



राष्ट्रीय मूल्यांकन एवं प्रत्यायन परिषद
विश्वविद्यालय अनुदान आयोग का स्वायत्त संस्थान
NATIONAL ASSESSMENT AND ACCREDITATION COUNCIL
An Autonomous Institution of the University Grants Commission

Quality Profile

Name of the Institution : Radhey Hari Government P.G. College

Place : Bazpur Road, Kashipur, Dist. Udham Singh Nagar, Uttarakhand

Criteria	Weightage (W_i)	Criterion-wise Weighted Grade Point ($Cr\ WGP_i$)	Criterion-wise Grade Point Averages ($Cr\ WGP_i / W_i$)
I. Curricular Aspects	100	180	1.80
II. Teaching-Learning and Evaluation	350	974	2.78
III. Research, Innovations and Extension	110	185	1.68
IV. Infrastructure and Learning Resources	100	160	1.60
V. Student Support and Progression	140	235	1.68
VI. Governance, Leadership & Management	100	177	1.77
VII. Institutional Values and Best Practices	100	180	1.80
Total	$\sum_{i=1}^7 W_i = 1000$	$\sum_{i=1}^7 (Cr\ WGP_i) = 2091$	

$$\text{Institutional CGPA} = \frac{\sum_{i=1}^7 (Cr\ WGP_i)}{\sum_{i=1}^7 W_i} = \frac{2091}{1000} = \boxed{2.09}$$

Grade = B

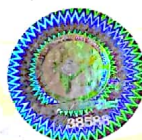

Date : May 29, 2025

Director

- This certification is valid for a period of Five years with effect from May 29, 2025
- An institutional CGPA on four point scale in the range of 3.51 - 4.00 denotes A⁺⁺ grade, 3.26 - 3.50 denotes A⁺ grade, 3.01 - 3.25 denotes A grade, 2.76 - 3.00 denotes B⁺⁺ grade, 2.51 - 2.75 denotes B⁺ grade, 2.01 - 2.50 denotes B grade, 1.51 - 2.00 denotes C grade
- Scores rounded off to the nearest integer

EC(SC)/250/4th Cycle/UACOGN11277

